

Sippenham Mews, SE26 | £800,000

02087029999

newhomes@pedderproperty.com

pedder

NEW HOMES









In General

- Private Gated Mews
- Underfloor Heating
- Private Garden
- 10-year Building Warranty
- Engineered Oak Flooring
- Fitted Wardrobes
- Air Source Heat Pump
- Cycle Storage
- Brand-new House
- En-suite Bathroom

In Detail

A brand-new 3-bedroom family home, within a private gated development in the heart of Sydenham





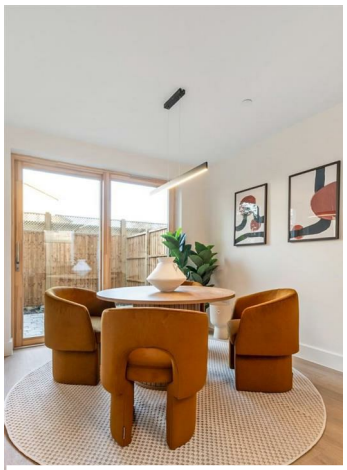

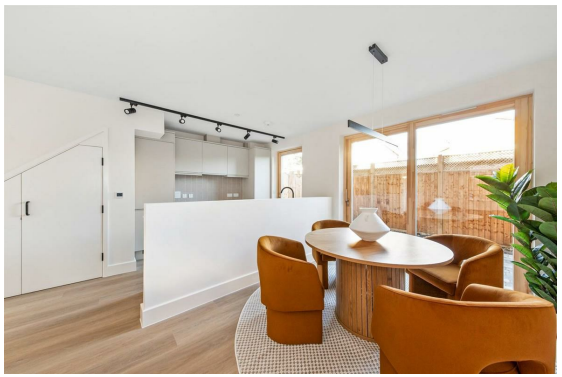

Floorplan

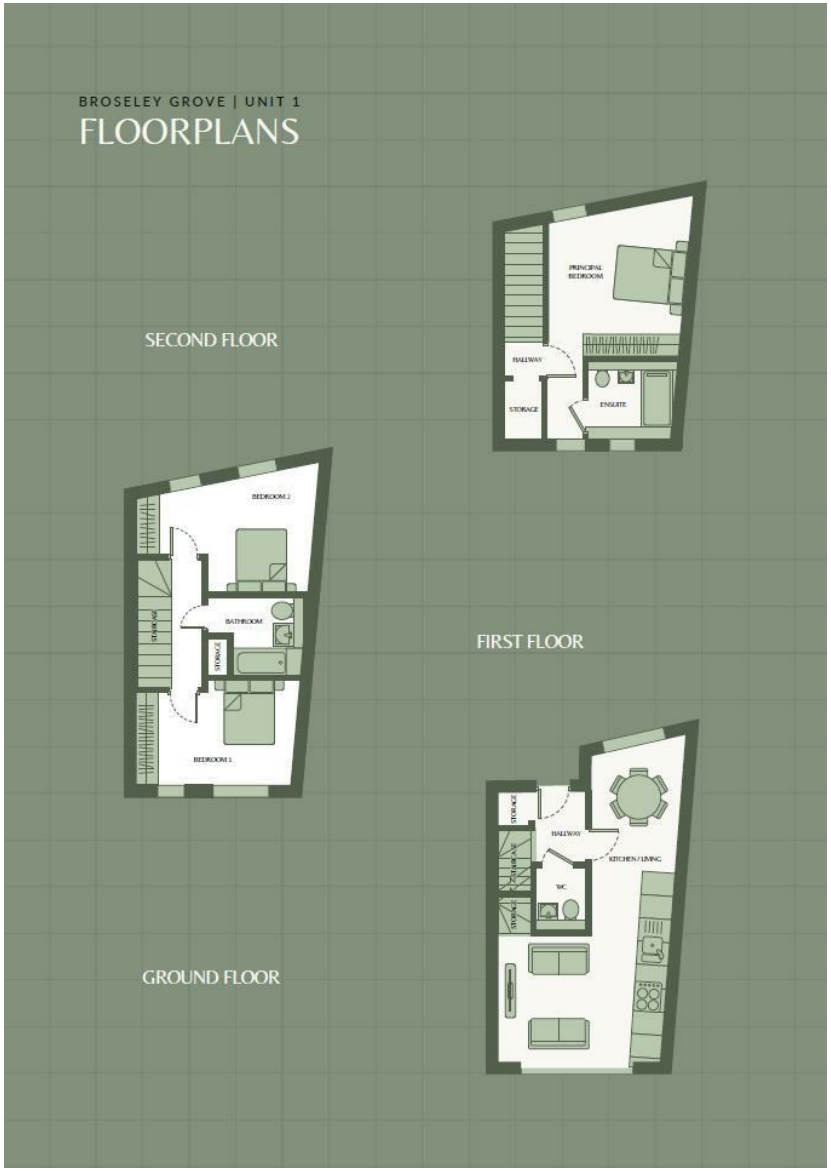

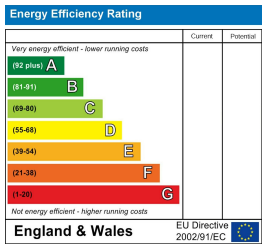

Pedder Property Ltd trading as Pedder for themselves and for the vendor/landlord of this property whose agents they are, give notice that (1) these particulars do not constitute any part of an offer or contract, (2) all statements contained within these particulars are made without responsibility on the part of Pedder or the vendor/landlord, (3) whilst made in good faith, none of the statements contained within these particulars are to be relied upon as a statement of representation or fact, (4) any intending purchaser/tenant must satisfy him/herself by inspection or otherwise as to the correctness of each of the statements contained within these particulars, (5) the vendor/landlord does not make or give either Pedder or any person in their employment any authority to make or give representation or warranty whatsoever in relation to this property.